



S/S

2027

Ready-To-Order *Collection*

AB | ACTIVEWEAR BALI



The manufacturer powering *successful brands*

"No intermediaries. Direct communication. Results you can be proud of."

15+
YEARS IN ACTIVEWEAR

20+
COUNTRIES SUPPLIED

85+
READY-TO-CUT COLOURS

We've manufactured activewear for brands in the USA, Australia, and over 20 other countries. We understand what sells and how to build collections that keep customers coming back season after season.

Everything is made in our Bali facility by our dedicated team. No intermediaries, only fast turnaround, lower costs, consistent quality, and direct communication.

- Premium performance fabrics from the USA in 85+ ready-to-cut colours
- Sampling & production managed in-house — worldwide shipping via DHL
- Open pricing, no hidden charges, trained support online
- Launching your first line or scaling an existing brand — we're ready to help you succeed

From idea to *delivery*

Quick & straightforward

Our ready-to-order collection is the fastest and most straightforward way to launch or grow your activewear brand. Every style has already been designed, patterned, graded to international sizes, fit-tested, and cleared for production. Before ordering, we recommend checking our **Size Guide** to confirm the right fit for your market.
It's an ideal starting point for sampling, and an equally strong choice as your first bulk order. You're ordering from designs that are already proven.

Colours
Choose from any of our 85+ in-stock colours — selecting from stock is the fastest route, with samples in your hands in 1–3 weeks, or your bulk order ready in as little as 4 weeks. Prefer a specific colour not currently in stock? We can import it for you — just mention it when you enquire.

STEP 01

01 Build Your Collection

Choose from **ready-to-order** styles, submit **your designs**, or do **both**.

Ready-to-Order — Browse and select from **our shop**. Order any style as-is, edited, or as a starting starting point for your own design.

Custom Designs — Send front and back screenshots or drawings with your chosen fabric, colour, and any changes noted. One style per page keeps things clear. We'll follow up before sampling begins if anything needs clarifying.

Mix & Match — Adding ready-to-order styles to a custom order? Include the catalogue style codes in your **email** and we'll handle the rest.

STEP 02

02 Confirm Pricing

We'll send a detailed, all-inclusive quote within 2–3 business days. What you're quoted is what you pay — no surcharges, no surprises.

STEP 03

03 Sampling

Once sampling is confirmed and the invoice is paid, allow 1–3 weeks for your samples to be made and delivered to your door via DHL Express — to any address worldwide in 3–5 business days.

Selecting from our in-stock colours? Super fast, Samples can be with you in as little as 1 to 3 weeks.

STEP 04

04 Bulk Production

Happy with the fit and finish? Approve your samples and move into production. Save time & money by skipping sampling and go straight to bulk. With in-stock colours and pre-graded ready-to-order styles, your completed order can be in your hands in as little as 4 weeks — retail-ready, individually packed, labelled, and barcoded, sell from the box.

Not sure where to start or how to place your order? Get in touch — we'll walk you through everything.

Fabrics & *Colours*

Performance fabric, ethically produced.

01 Comfort Luxe

02 Motion Luxe

03 Air Court

85+ in-stock colours. *No MOQ on stock colours, allowing you to add as many colours as you like.*

AMERICAN REPREVE®

77% Recycled Nylon + 23% Spandex : 230 Gsm

Made from reclaimed nylon and post-consumer waste. Super soft with a cotton-like hand feel, moisture-wicking, and body-sculpting comfort. Our most requested fabric — close in hand feel & flexibility to Alo Yoga fabrics.

Pilates | Padel | Athleisure | Studio to Street

AMERICAN NYLON

73% Recycled Nylon + 27% Spandex : 250 Gsm

A smooth, second-skin sensation with lasting support. The interlock weave enables fluid movement, quick bounce-back, and a fit that hugs every contour — exceptionally flattering in motion.

Pilates | Padel | Studio Training | Athleisure

AMERICAN NYLON

66% Recycled Nylon + 34% Spandex : 120 Gsm

Our newest addition, developed for court sportswear and most commonly selected for tennis dresses and skorts. It stays put through fast direction changes rather than riding up, and remains opaque through a serve.

Padel | Tennis | Pickleball | Court Sportswear

*Not sure which fabric suits your market? Order a **Fabric Swatch Pack** — real samples and matching laser-printed colour cards, shipped directly to you.*



Ready-To-Order

Activewear *Collection*

S / S 2027













KT-52536

Halter Neck Scoop Sports Bra

Comfort Luxe	: $15.55
Motion Luxe	: $15.25

KT-53057

High Waist Biker Shorts

Comfort Luxe	: $16.60
Motion Luxe	: $16.95











KT-52537

Scoop Neck Cross Back Sports Bra

Comfort Luxe	: $15.95
Motion Luxe	: $16.50

KT-53058

High Waist Seamless Biker Shorts

Comfort Luxe	: $15.95
Motion Luxe	: $16.35











KT-52540

Scoop Neck Y-Back Sports Bra

Comfort Luxe	: $14.95
Motion Luxe	: $14.85

KT-52541

High Waist Training Shorts + Pocket

Comfort Luxe	: $15.75
Motion Luxe	: $16.65







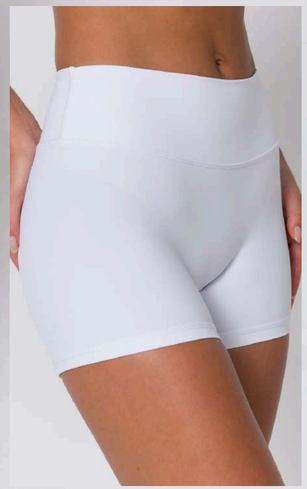



KT-52544

Twist Front Y-Back Sports Bra

Comfort Luxe	: $15.75
Motion Luxe	: $14.95

KT-53061

Scrunch Waist Biker Shorts

Comfort Luxe	: $16.60
Motion Luxe	: $15.50







KT-52748

High Waist Ultra Rise Shorts

Comfort Luxe	: $16.80
Motion Luxe	: $16.85











KT-52549

Square Neck L/S Open Back Crop Top

Comfort Luxe	: $23.45
Motion Luxe	: $22.75

KT-52561

High Waist Fold Over Training Shorts

Comfort Luxe	: $19.10
Motion Luxe	: $18.10



KT-52727

Hipster Mid-Rise Active Shorts

Comfort Luxe	: $13.65
Motion Luxe	: $13.50











KT-51830

Scoop Neck X-Back Sports Bra

Comfort Luxe	: $14.95
Motion Luxe	: $14.45

KT-51831

Contoured High Waist Biker Shorts

Comfort Luxe	: $18.75
Motion Luxe	: $18.75











KT-51838

Scoop Neck Racerback Sports Bra

Comfort Luxe	: $16.77
Motion Luxe	: $16.87

KT-51839

Fold-Over Double Band Seamless Shorts

Comfort Luxe	: $17.45
Motion Luxe	: $17.55



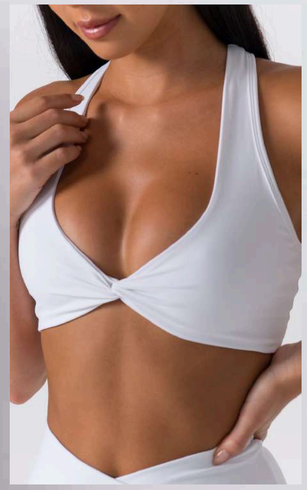







KT-48980

Twist Knot Deep V Sports Bra

Comfort Luxe	: $16.91
Motion Luxe	: $15.81

KT-53063

High Waist Crossover Biker Shorts

Comfort Luxe	: $17.65
Motion Luxe	: $16.45



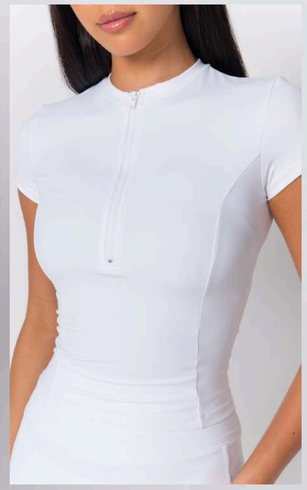

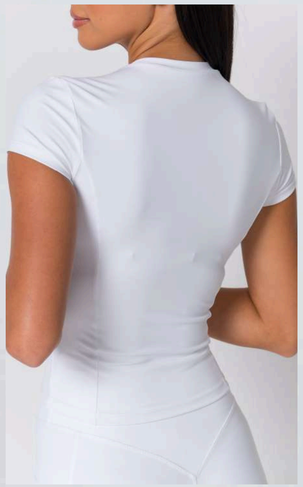





KT-51295

Half Zip Front Sports Top

Comfort Luxe	: $19.35
Motion Luxe	: $18.95

KT-51296

High Waist Sculpting Shorts + Pocket

Comfort Luxe	: $17.95
Motion Luxe	: $16.25





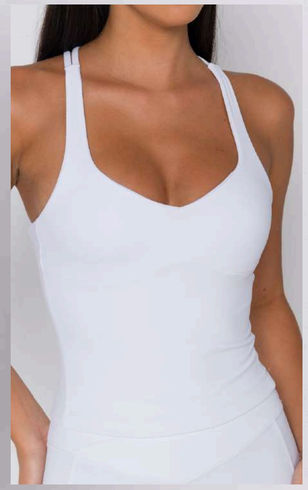



KT-52551

Scoop Neck Cross Back Tank Top

Comfort Luxe	: $20.75
Motion Luxe	: $20.75





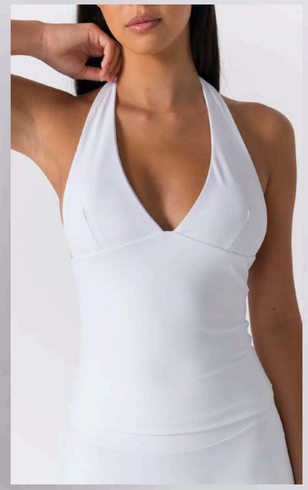

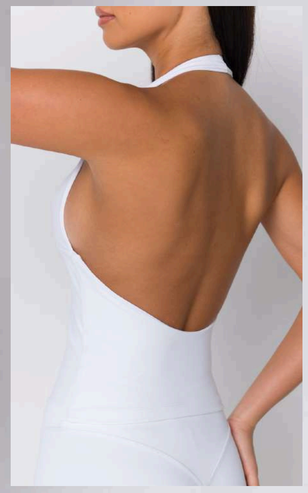

KT-52547

Halter V-Plunge Open Back Tank

Comfort Luxe	: $20.65
Motion Luxe	: $19.55







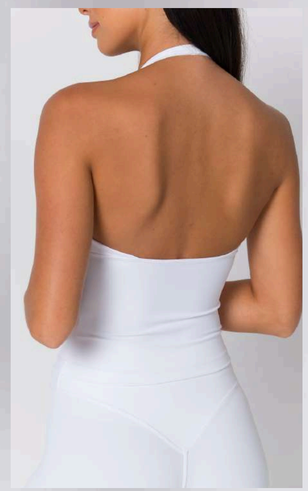

KT-52550

Halter Wrap Front Open Back Tank

Comfort Luxe	: $16.55
Motion Luxe	: $16.40









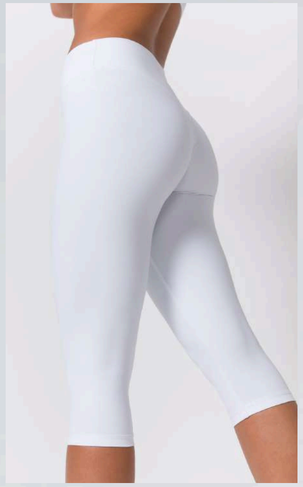

KT-51021

Strapless Bandeau Sports Bra

Comfort Luxe	: $13.35
Motion Luxe	: $13.35

KT-53059

High Waist Capri Leggings

Comfort Luxe	: $19.95
Motion Luxe	: $19.65



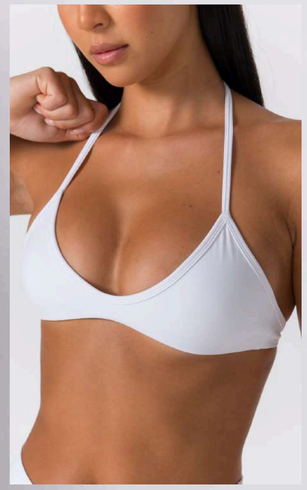





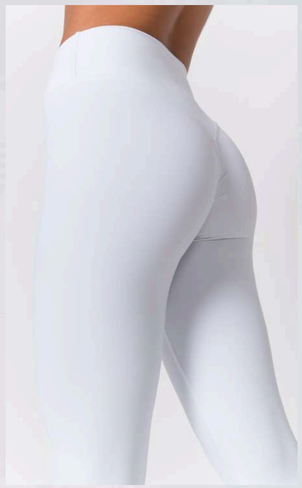

KT-51004

Halter Triangle Open Back Sports Bra

Comfort Luxe	: $13.85
Motion Luxe	: $14.85

KT-53060

High Waist V-Waist Leggings

Comfort Luxe	: $22.85
Motion Luxe	: $20.85









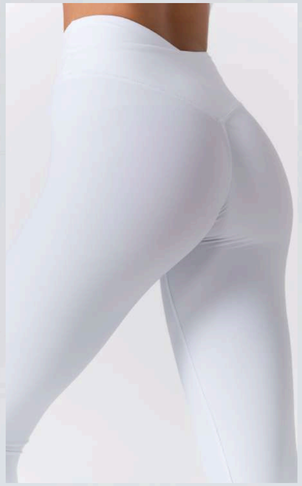

KT-51825

Scoop Neck Racerback Sports Bra

Comfort Luxe	: $18.55
Motion Luxe	: $18.75

KT-51826

High Waist Crossover Leggings

Comfort Luxe	: $24.95
Motion Luxe	: $22.90









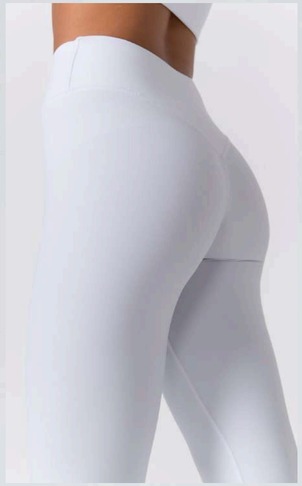

KT-51829

Square Neck Thin Strap Crop Top

Comfort Luxe	: $16.55
Motion Luxe	: $16.55

KT-51840

High Waist Seamless V-Back Leggings

Comfort Luxe	: $22.85
Motion Luxe	: $21.65









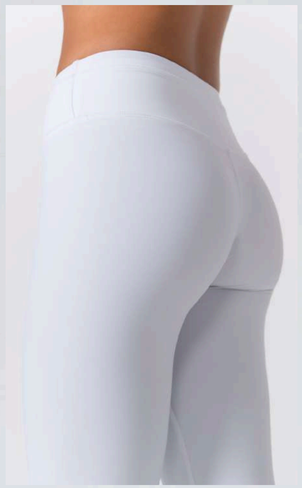

KT-48974

Dual Strap Open Back Sports Bra

Comfort Luxe	: $16.25
Motion Luxe	: $15.95

KT-53064

High Waist Sculpting Leggings

Comfort Luxe	: $26.50
Motion Luxe	: $22.85



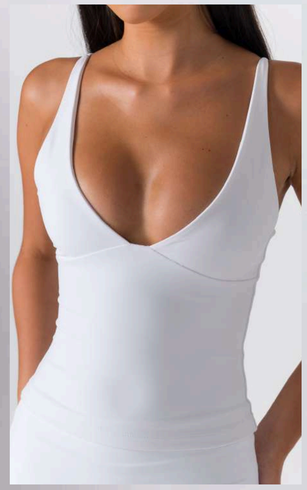







KT-48978

Deep V-Neck Sculpting Tank

Comfort Luxe	: $19.45
Motion Luxe	: $18.75

KT-53065

High Waist Fold Over Flared Leggings

Comfort Luxe	: $26.95
Motion Luxe	: $26.75











KT-52545

Halter Open Back Sports Bra

Comfort Luxe	: $14.95
Motion Luxe	: $14.95

KT-52546

High Waist Fold Over Flared Leggings

Comfort Luxe	: $29.20
Motion Luxe	: $28.85





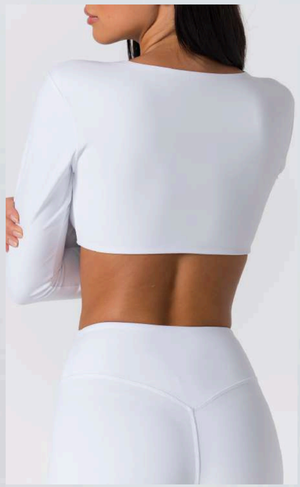



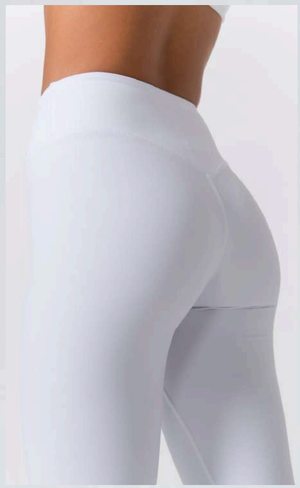

KT-48993

Deep V Twist Front L/S Crop Top

Comfort Luxe	: $22.50
Motion Luxe	: $22.55

KT-53066

High Waist Sculpting Leggings

Comfort Luxe	: $22.95
Motion Luxe	: $21.25



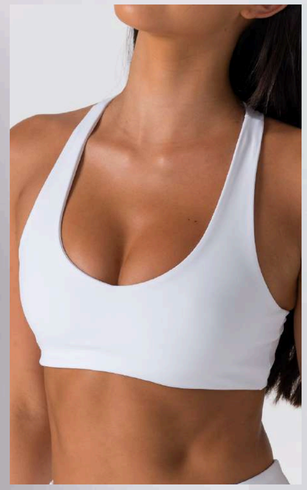





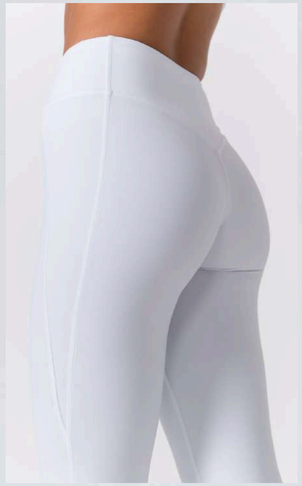

KT-48984

Classic Scoop Neck Racerback Sports Bra

Comfort Luxe	: $14.95
Motion Luxe	: $14.50

KT-53067

High Waist Side Seam Leggings

Comfort Luxe	: $23.95
Motion Luxe	: $22.50





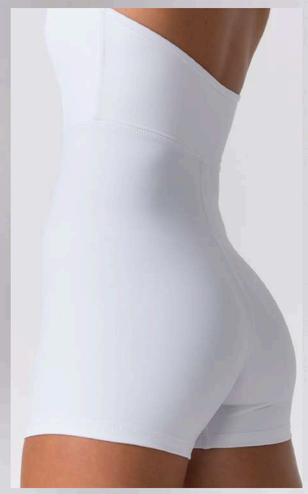

KT-52555

Scoop Neck Halter Open Back Romper

Comfort Luxe	: $22.55
Motion Luxe	: $21.25



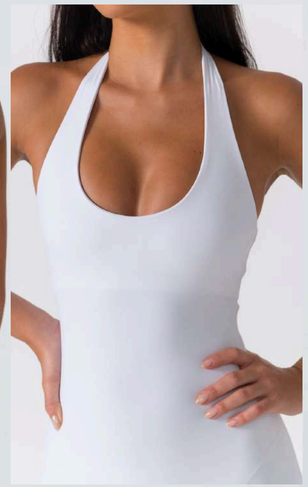



KT-52556

Halter with Open Back Biker Romper

Comfort Luxe	: $21.85
Motion Luxe	: $19.95





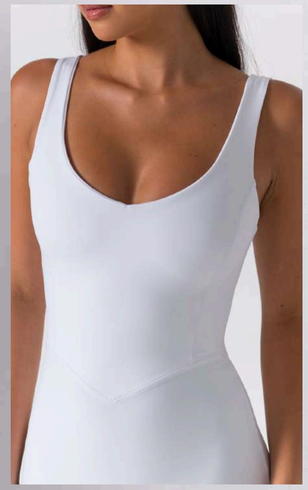

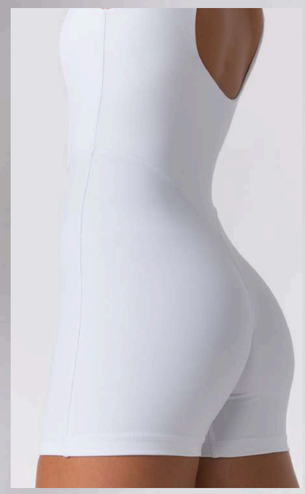

KT-43992

Wide Strap Open Back Biker Romper

Comfort Luxe	: $24.45
Motion Luxe	: $23.55





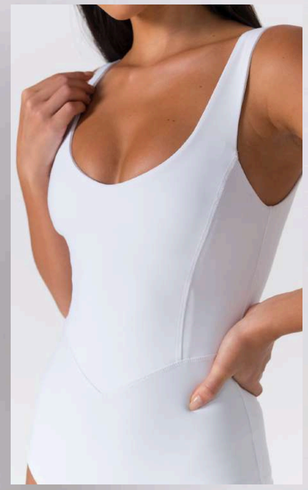



KT-52405

Scoop Neck High Cut Bodysuit

Comfort Luxe	: $23.85
Motion Luxe	: $21.90







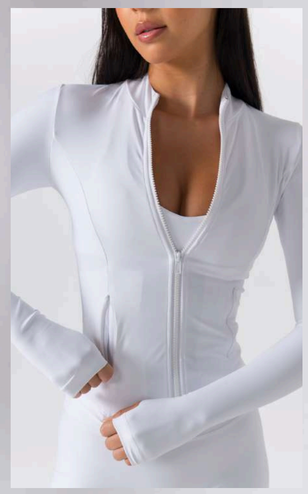

KT-48987

Front Zip Sculpting Athletic Jacket

Comfort Luxe	: $28.00
Motion Luxe	: $25.95



Ready-To-Order

Court *Collection*

S / S 2027





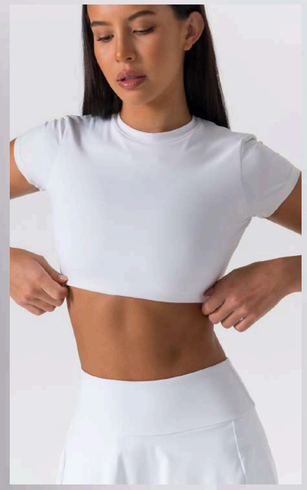







KT-51299

Crew Neck Open Back S/S Crop Top

Comfort Luxe	: $20.65
Motion Luxe	: $19.95

KT-51300

Flared High Waist Court Skirt + Pocket

Comfort Luxe (inner) + Air Court (skirt)	: $20.95
Motion Luxe (inner) + Air Court (skirt)	: $20.75











KT-52548

Scoop Neck Racerback Crop Top

Comfort Luxe	: $17.45
Motion Luxe	: $17.45

KT-52726

Tiered Ruffle Court Skirt

Comfort Luxe (inner) + Air Court (skirt)	: $20.85
Motion Luxe (inner) + Air Court (skirt)	: $19.75









KT-52725

High Waist Fold Over Mini Skort

Comfort Luxe	: $19.95
Motion Luxe	: $21.95





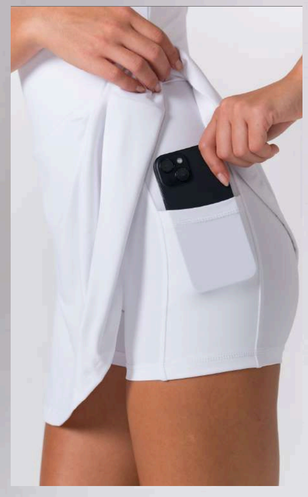

KT-51290

Cross Back Flare Sports Dress

Comfort Luxe (inner) + Air Court (skirt)	: $29.30
Motion Luxe (inner) + Air Court (skirt)	: $27.95





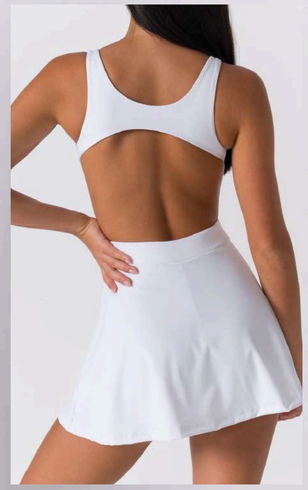



KT-51292

Square Neck Open Back Sports Dress

Comfort Luxe (inner) + Air Court (skirt) : $29.20

Motion Luxe (inner) + Air Court (skirt) : $29.25



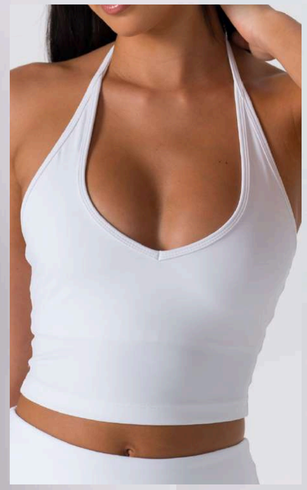





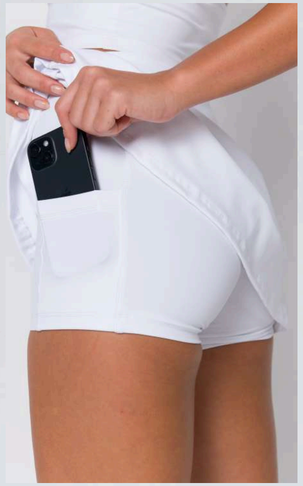

KT-51293

V-Neck Open Back Sports Tank

Comfort Luxe	: $17.75
Motion Luxe	: $17.55

KT-51302

High Waist Flared Court Skirt + Pocket

Comfort Luxe (inner) + Air Court (skirt)	: $20.75
Motion Luxe (inner) + Air Court (skirt)	: $20.50



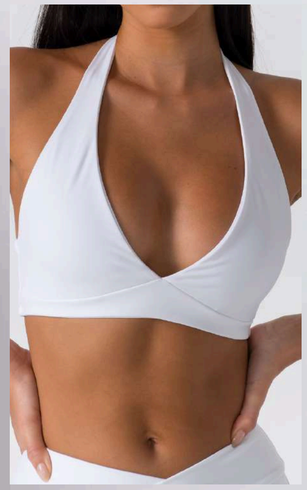



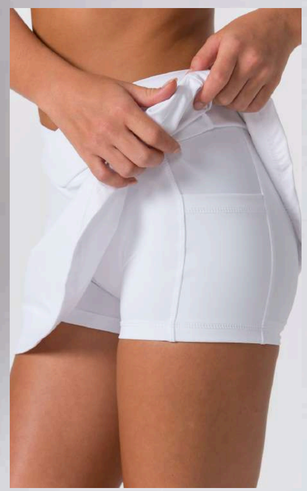



KT-51297

Wide Halter Wrap Sports Bra

Comfort Luxe	: $15.45
Motion Luxe	: $15.55

KT-51298

High Waist V-Waist Flare Court Skirt

Comfort Luxe (inner) + Air Court (skirt)	: $20.45
Motion Luxe (inner) + Air Court (skirt)	: $19.95



Ready-To-Order

Pilates *Collection*

S / S 2027













KT-51018

Scoop Neck Ring Back Sports Bra

Comfort Luxe	: $14.85
Motion Luxe	: $14.45

KT-52724

High Waist Fold Over Brief Shorts

Comfort Luxe	: $16.90
Motion Luxe	: $18.75



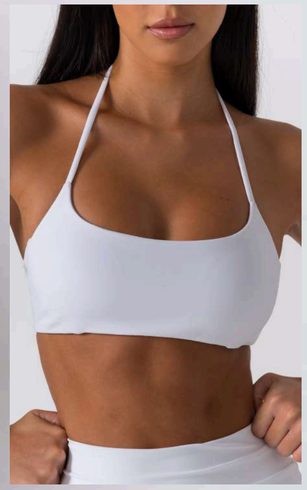







KT-52538

Halter Open Back Sports Bra

Comfort Luxe	: $14.65
Motion Luxe	: $14.25

KT-52539

High Waist Fold Over Sports Shorts

Comfort Luxe	: $18.45
Motion Luxe	: $17.75



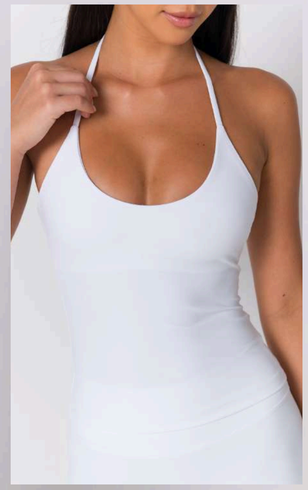



KT-52554

Halter Scoop Neck Open Back Tank

Comfort Luxe	: $16.99
Motion Luxe	: $16.00











KT-52542

V-Neck Cross Back Sports Bra

Comfort Luxe	: $14.75
Motion Luxe	: $14.45

KT-52543

High Waist Fold Over Leggings

Comfort Luxe	: $24.25
Motion Luxe	: $23.25







KT-53062

High Waist V-Waist Flare Leggings

Comfort Luxe	: $26.85
Motion Luxe	: $27.65





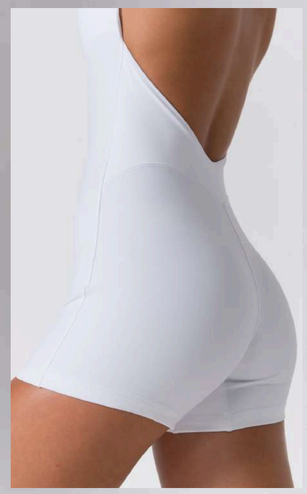

KT-50955

Long Sleeve Open Back Biker Romper

Comfort Luxe	: $27.45
Motion Luxe	: $26.50





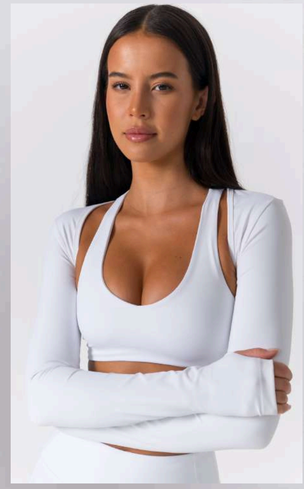



KT-48986

L/S Cut-Out Back Bolero

Comfort Luxe	: $17.65
Motion Luxe	: $16.75

Adding Your Own *Custom Designs*

Bring your designs. We'll bring them to life.

Want to create something beyond this catalogue? We specialise in fully custom activewear production and can handle it smoothly, whether you need one custom style with catalogue pieces or a completely original collection.

The handover is easy.

Send us front and back screenshots, tech packs, or clear line drawings. Note your chosen fabrics, colours, and any fit details. ***Keep each page to one style for the fastest review.***

We'll come back with a detailed price quote within 2–3 business days.

Send your designs by email or WhatsApp—whichever is easier.

Ready to lock in your numbers?

Our pricing is designed to support a healthy retail markup. Once you know your costs, you can plan samples or bulk orders with full confidence before committing to any units.



MOQs & *Branding*

Minimum Order Quantities

READY-TO-ORDER STYLES

250	30	3
pieces per PO	per style	pieces per size & colour

CUSTOM OR MIX & MATCH

300	30	4
pieces per PO	per style	pieces per size & colour

*A typical order would be **2 leggings** (maybe high- and low-waist), **3 sports tops**, and **1 or 2 pairs of shorts**. In 4 colours and 3 sizes.*

Branding

Heat Press Logo INCLUDED FREE

Heat-pressed inside every bulk order piece. Additional placements on request.

Woven Labels & Hangtags RECOMMEND

Custom woven neck label, care label, hangtags, and branded packaging — all in-house.

Elasticated Jacquard Banding PREMIUM

Your brand name **woven into the waistband elastic** — Nike and Lululemon's technique. Tactile, memorable, and justifies a higher retail price.

*We require your artwork in EPS, PDF, CDR or SVG — vector, high resolution. Send them by **email** or **WhatsApp**.*

READY TO TAKE THE NEXT STEP?

Contact *Us*

Let's Build Your *Activewear* Brand

With over 15 years of activewear manufacturing experience, we know what works, what to avoid, and how to get your range from concept to market efficiently. Brands that connect with us early launch faster, make smarter decisions, and grow with less stress.

We welcome brand visits to our Bali studio — contact us to arrange a visit.

Schedule a Call-Back **WhatsApp** **Email Us** **Visit Our Factory**